

Bauherr: 
 Owingen, den 21.09.2023

Planverfasser: 
 Owingen, den 21.09.2023

GENEHMIGUNGSPLAN

BAUVORHABEN:
**SANIERUNG UND ENERGETISCHE
 ERTÜCHTIGUNG BESTANDSOBJEKT**

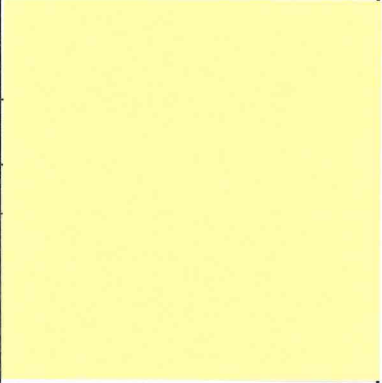

PLANFERTIGER

Ingenieurbüro für Bauwesen
 Dipl.-Ing.(FH) Mirko Gläser
 Zum Guggenbühl 18
 88696 Owingen
 07551-9489200/kontakt@ing-glaeser.de



Lange Steig

Erdgeschoß - M 1 : 100.02

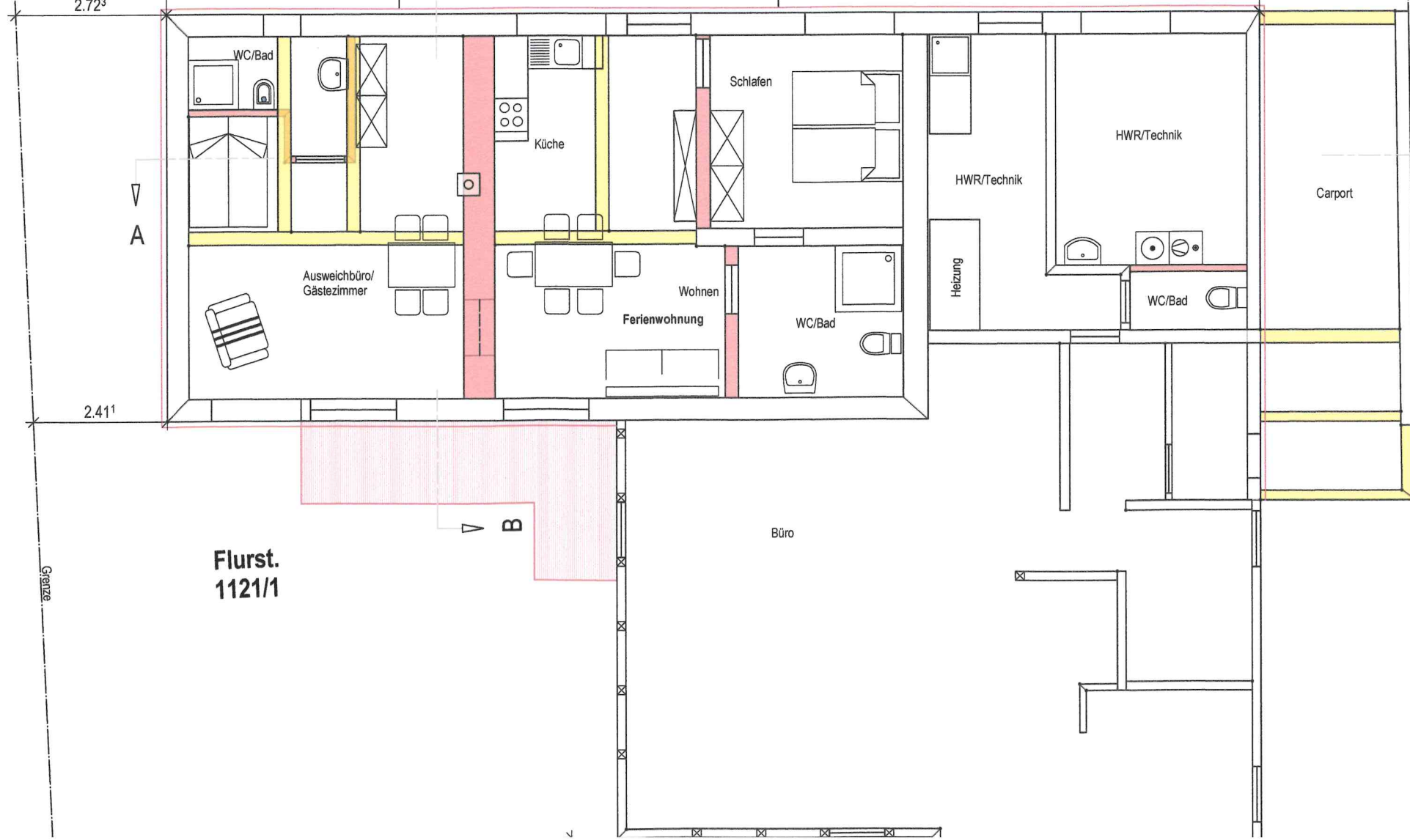
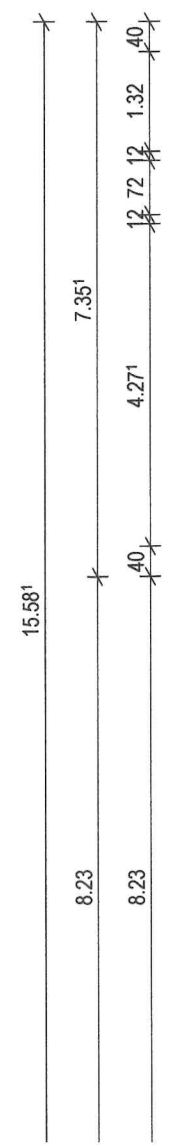
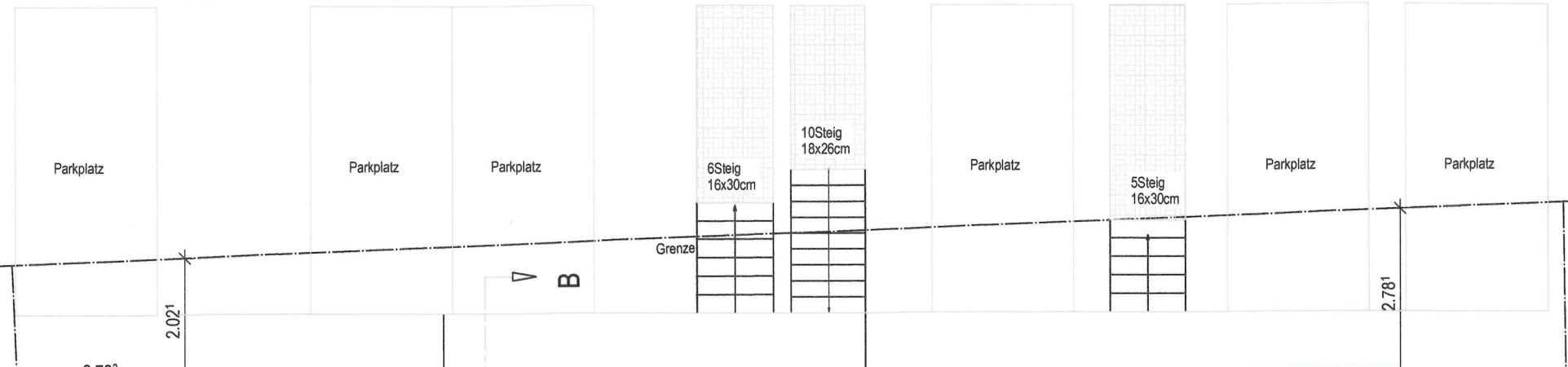
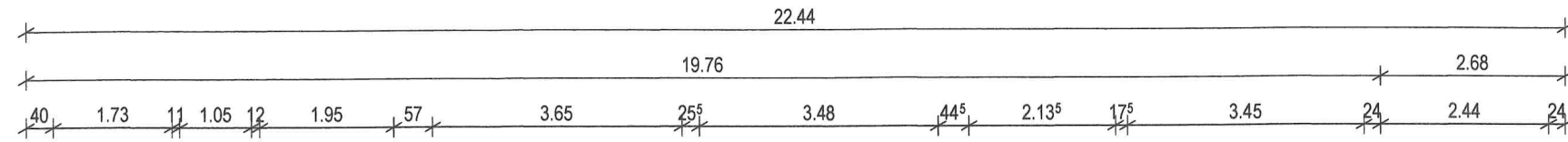

Flurst.
1121

Flurst.
1121/1

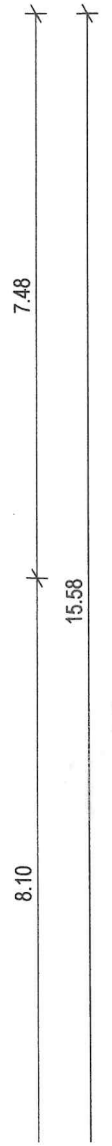

Lange Steig

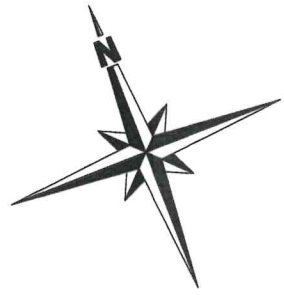

Obergeschoß - M 1 : 100

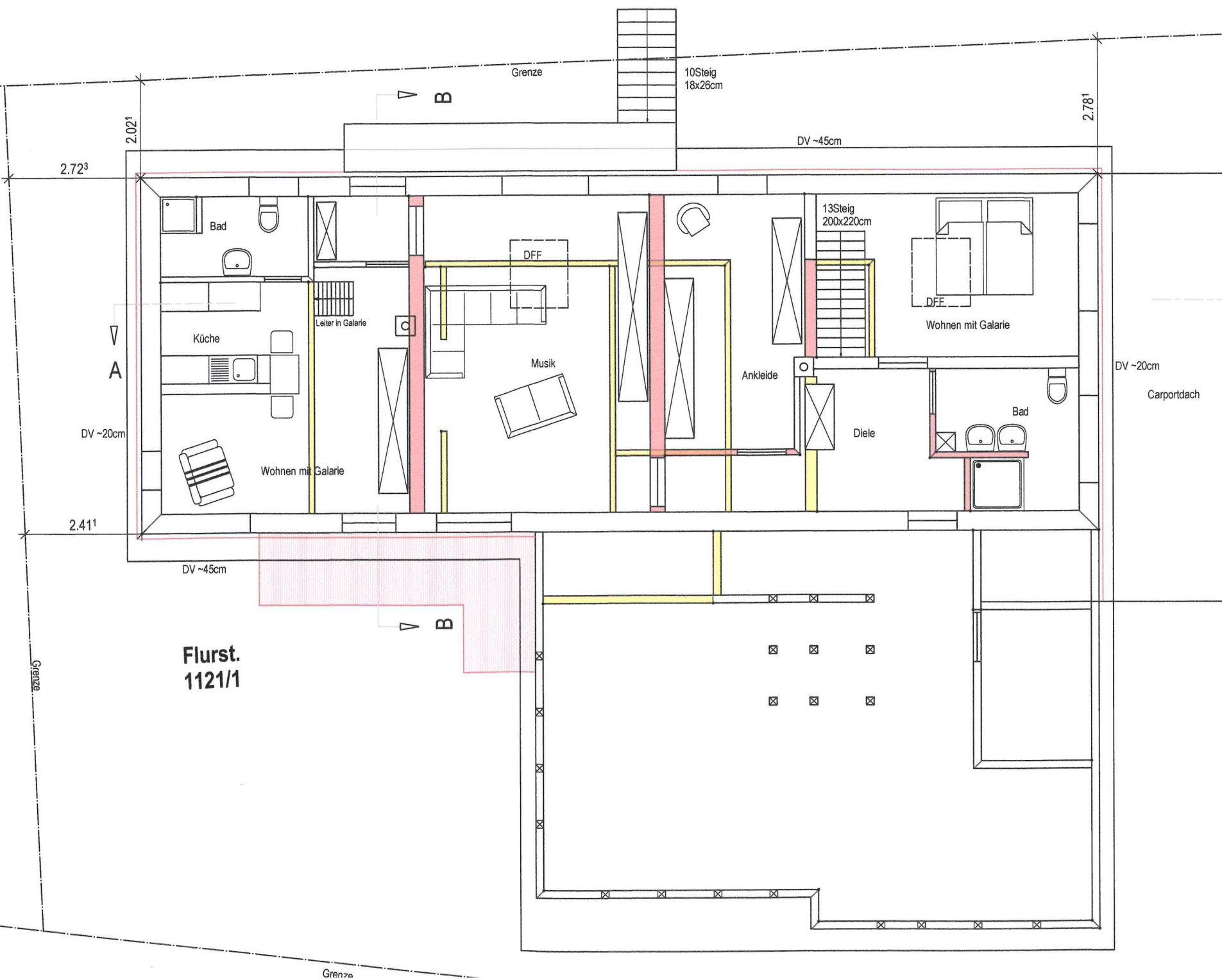
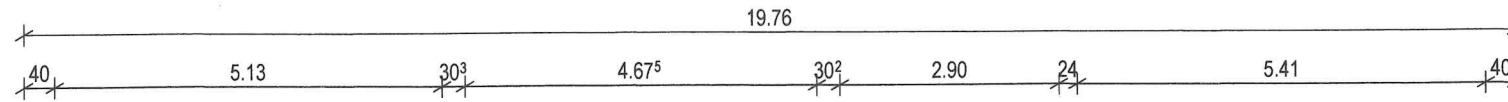

Flurst.
1121

Flurst.
1121/1

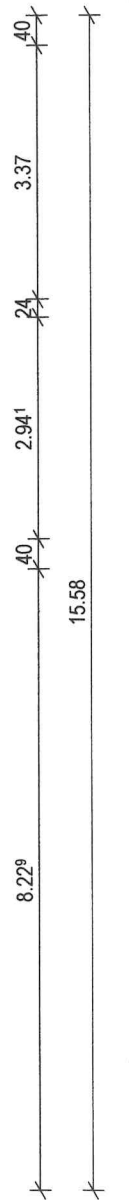
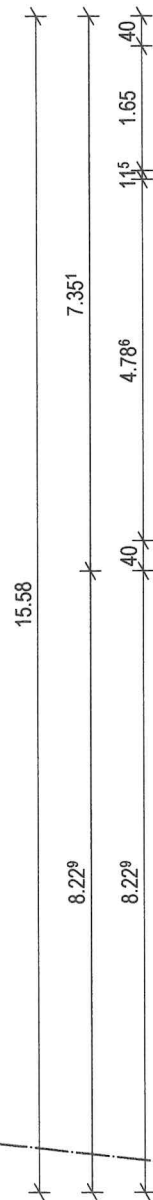

Grenze

Grenze

DV ~20cm
Carportdach

DV ~45cm

10Steig
18x26cm

13Steig
200x220cm

DV ~45cm

DV ~20cm

2.72³

2.02¹

2.78¹

2.41¹

Musik

DFE

DFE

Diele

Ankleide

Wohnen mit Galerie

Wohnen mit Galerie

Küche

Bad

Bad

Leiter in Galerie

B

B

A

A

Grenze

Grenze

Grenze

Norden

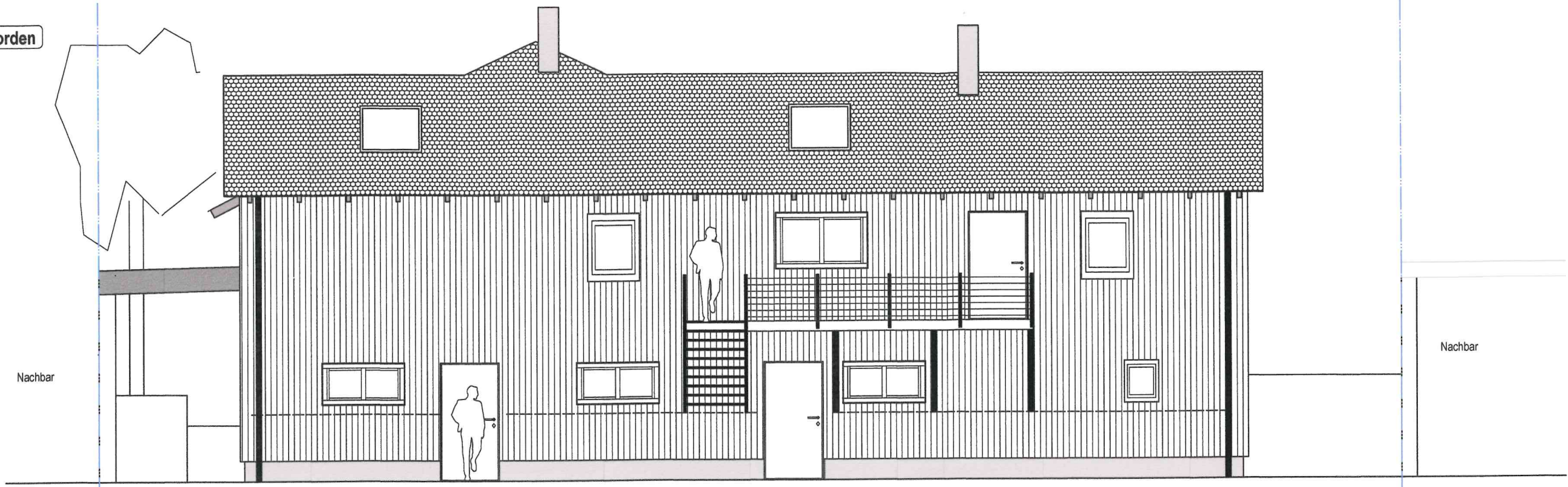

Osten

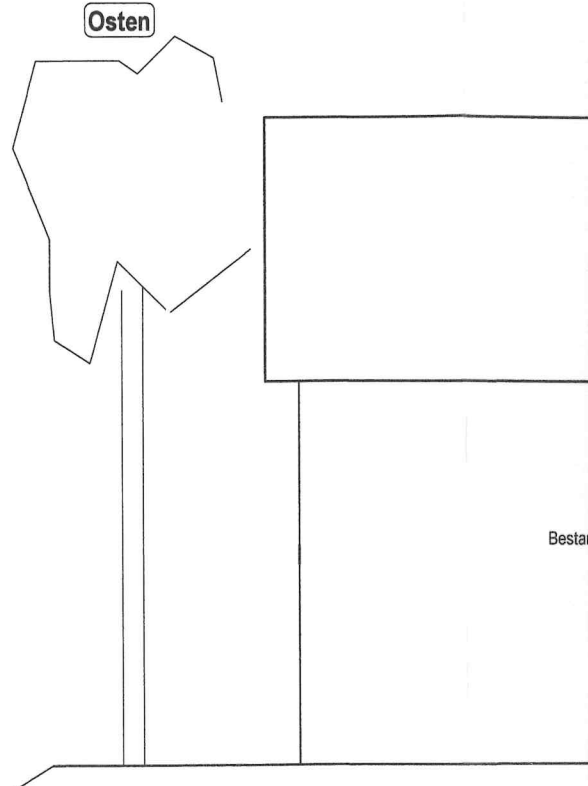

Süden

